

Haringvliet

Adaptatiestap

2030

2047

2066

beheermaatregelen Natura 2000 ✓

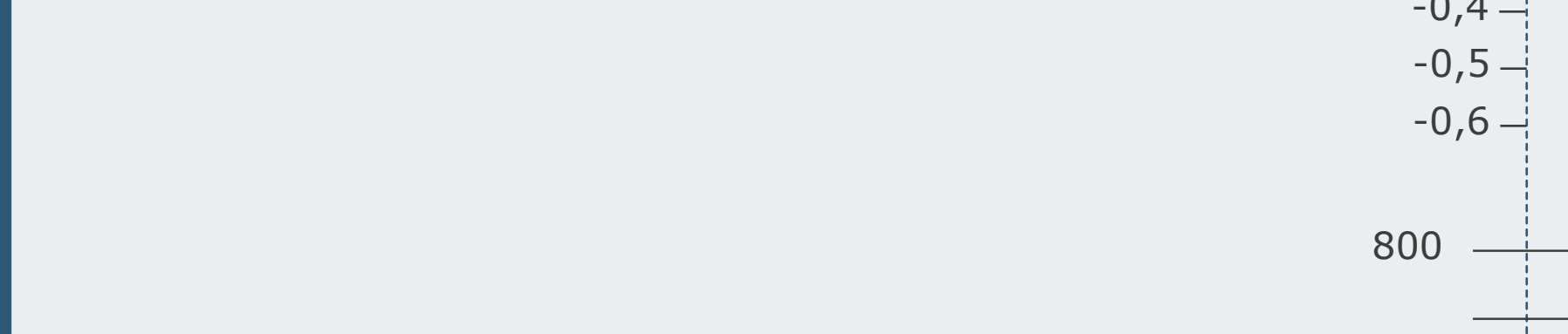
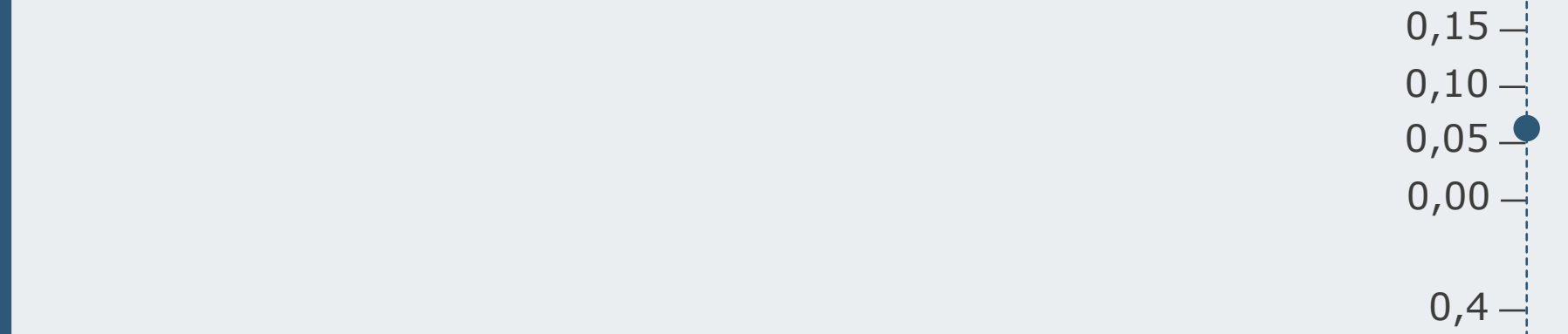
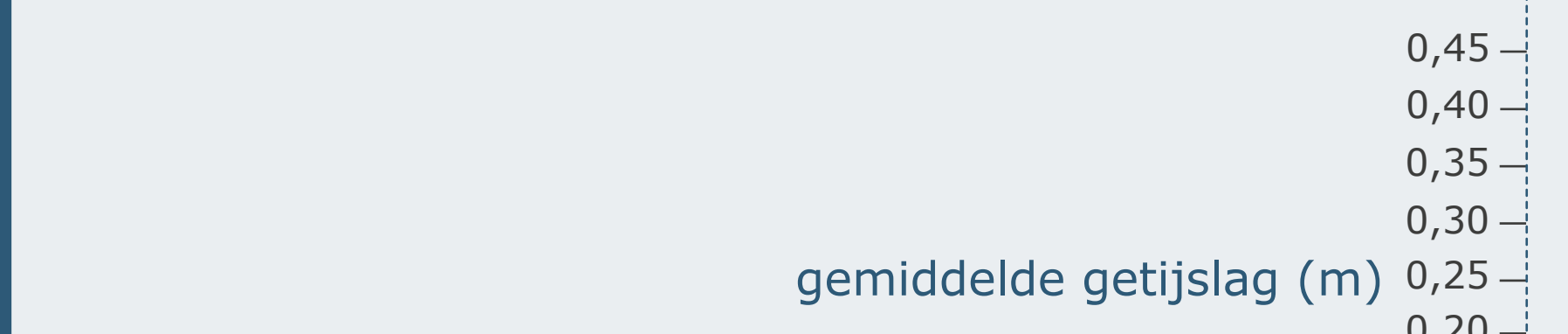

Brouwersdam

Grevelingenmeer

Brouwerssluis

Grevelingenmeer

Flakkeese Spuisluis

Oosterschelde

A1: Autonome ontwikkeling

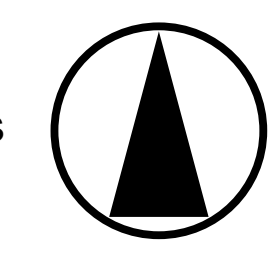

Versie 2022.12.12.1

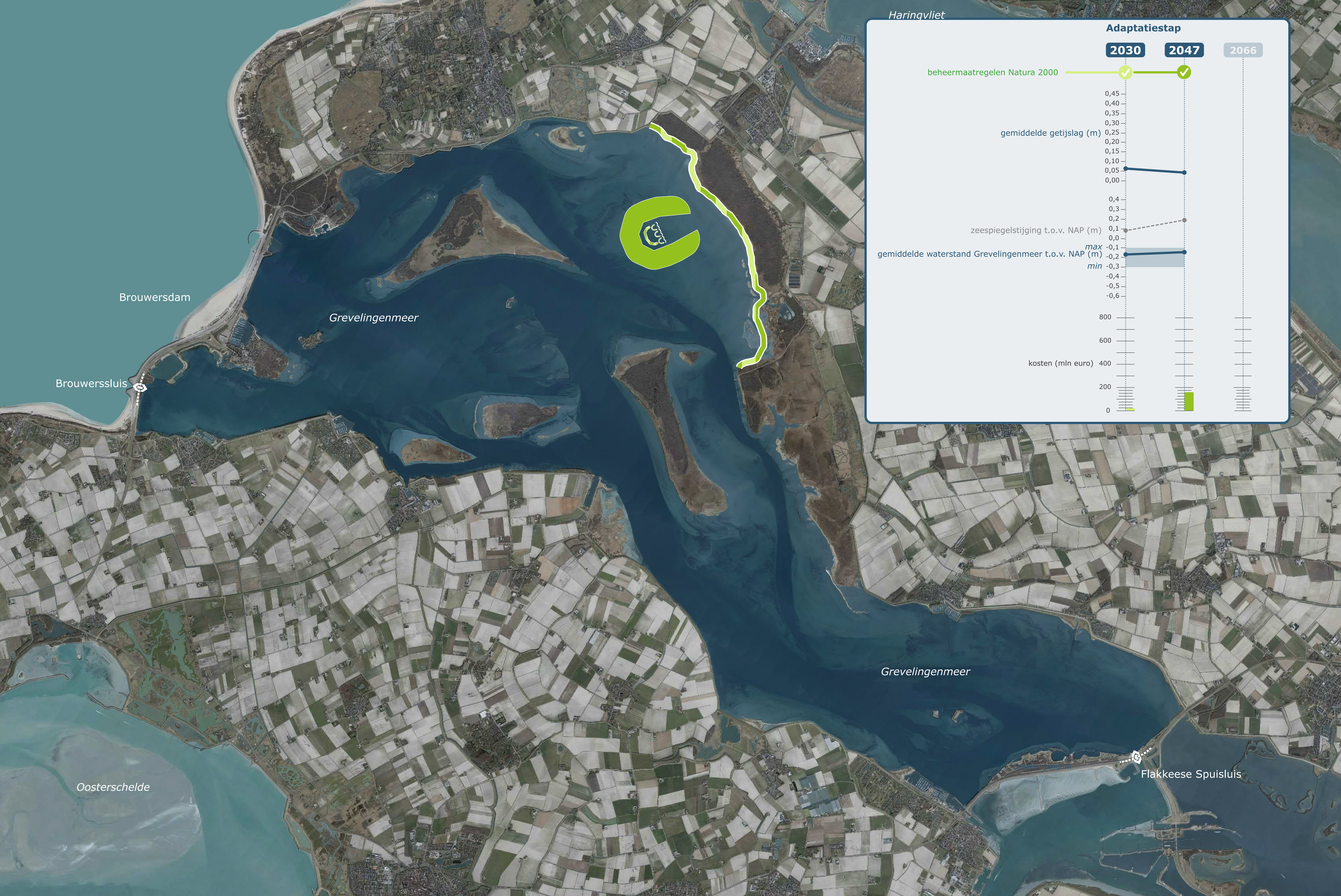

Haringvliet

Adaptatiestap

2030

2047

2066

beheermaatregelen Natura 2000



0,45

0,40

0,35

0,30

0,25

0,20

0,15

0,10

0,05

0,00

0,05

0,10

0,15

0,20

0,25

0,30

0,35

0,40

0,45

0,50

0,55

0,60

0,65

0,70

0,75

0,80

0,85

0,90

0,95

1,00

1,05

1,10

1,15

1,20

1,25

1,30

1,35

1,40

1,45

1,50

1,55

1,60

1,65

1,70

1,75

1,80

1,85

1,90

1,95

2,00

2,05

2,10

2,15

2,20

2,25

2,30

2,35

2,40

2,45

2,50

2,55

2,60

2,65

2,70

2,75

2,80

2,85

2,90

2,95

3,00

3,05

3,10

3,15

3,20

3,25

3,30

3,35

3,40

3,45

3,50

3,55

3,60

3,65

3,70

3,75

3,80

3,85

3,90

3,95

4,00

4,05

4,10

4,15

4,20

4,25

4,30

4,35

4,40

4,45

4,50

4,55

4,60

4,65

4,70

4,75

4,80

4,85

4,90

4,95

5,00

5,05

5,10

5,15

5,20

5,25

5,30

5,35

5,40

5,45

5,50

5,55

5,60

5,65

5,70

5,75

5,80

5,85

5,90

5,95

6,00

6,05

6,10

6,15

6,20

6,25

6,30

6,35

6,40

6,45

6,50

6,55

6,60

6,65

6,70

6,75

6,80

6,85

6,90

6,95

7,00

7,05

7,10

7,15

7,20

7,25

7,30

7,35

7,40

7,45

7,50

7,55

7,60

7,65

7,70

7,75

7,80

7,85

7,90

7,95

8,00

8,05

8,10

8,15

8,20

8,25

8,30

8,35

8,40

8,45

8,50

8,55

8,60

8,65

8,70

8,75

8,80

8,85

8,90

8,95

9,00

9,05

9,10

9,15

9,20

9,25

9,30

9,35

9,40

9,45

9,50

9,55

9,60

9,65

9,70

9,75

9,80

9,85

9,90

9,95

10,00

10,05

10,10

10,15

10,20

10,25

10,30

10,35

10,40

10,45

10,50

10,55

10,60

10,65

10,70

10,75

10,80

10,85

10,90

10,95

11,00

11,05

11,10

11,15

11,20

11,25

11,30

11,35

11,40

11,45

11,50

11,55

11,60

11,65

11,70

11,75

11,80

11,85

11,90

11,95

12,00

12,05

12,10

12,15

12,20

12,25

12,30

12,35

12,40

12,45

12,50

12,55

12,60

12,65

12,70

12,75

12,80

12,85

12,90

12,95

13,00

13,05

13,10

13,15

13,20

13,25

13,30

13,35

13,40

13,45

13,50

13,55

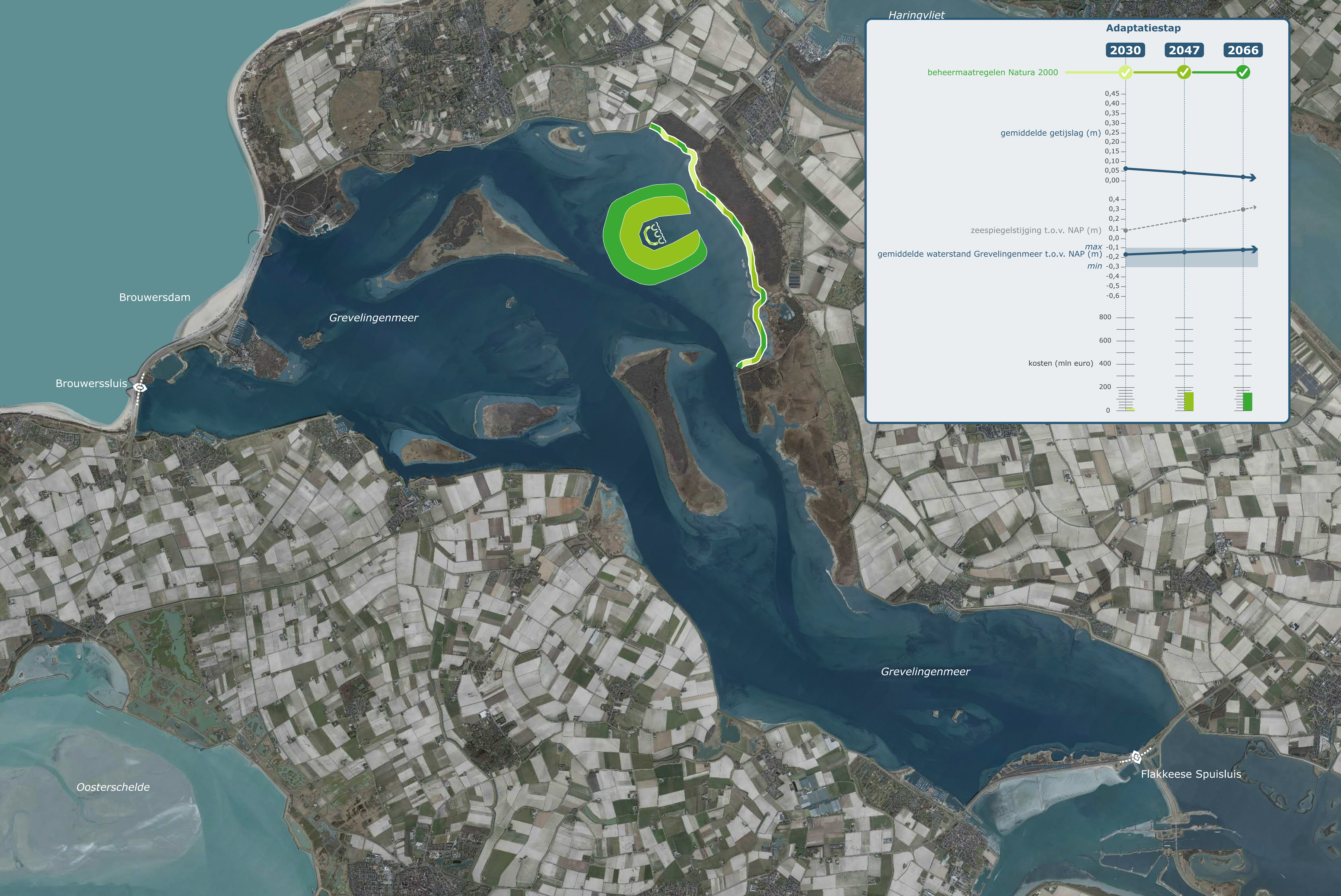

2030 2047 2066

beheermaatregelen Natura 2000 ✓ ✓ ✓

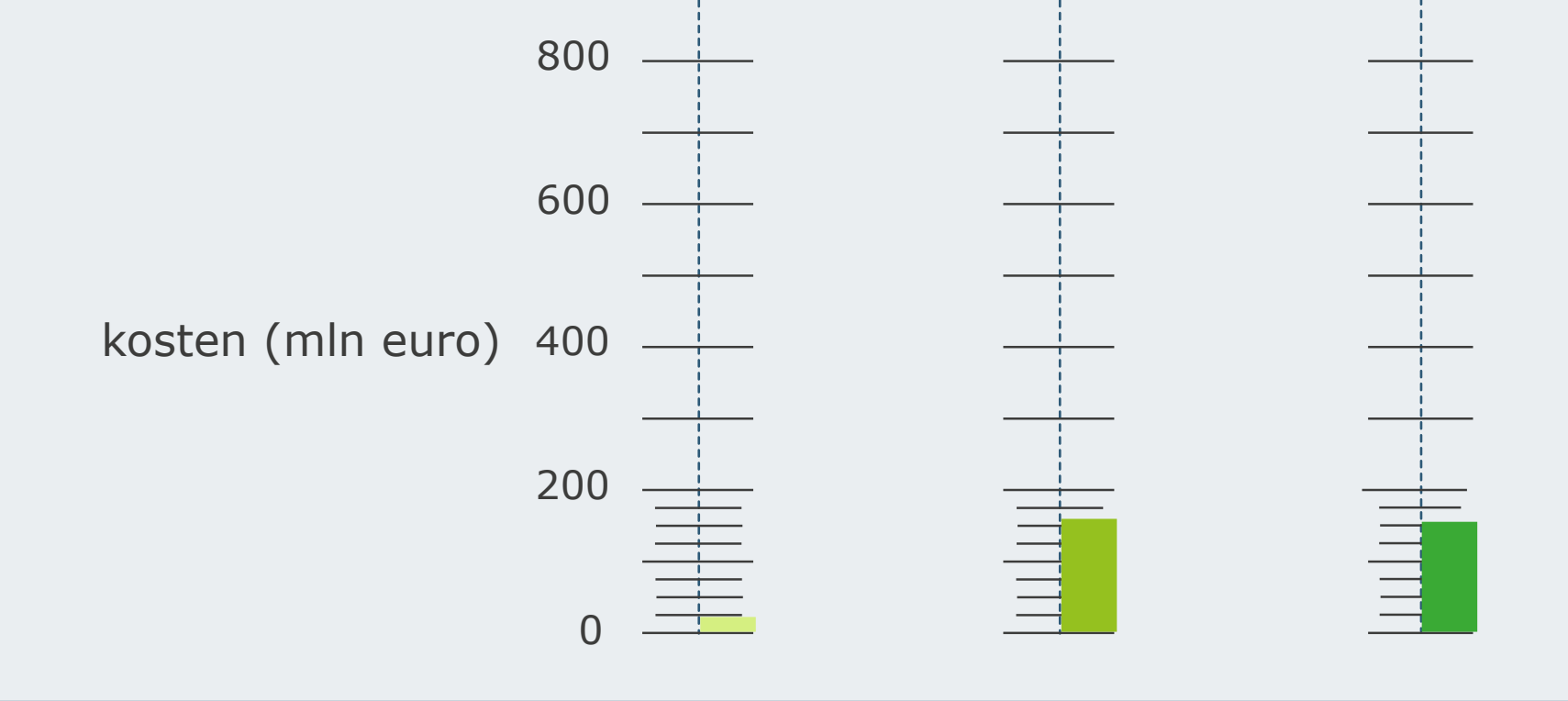
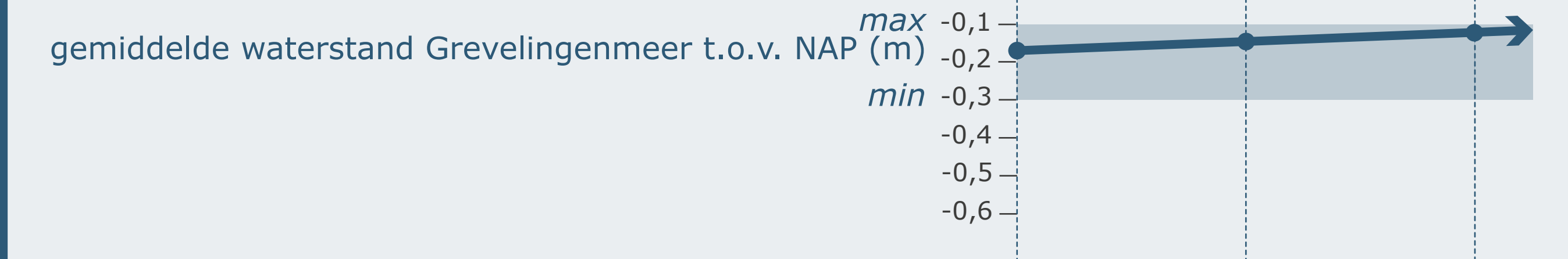
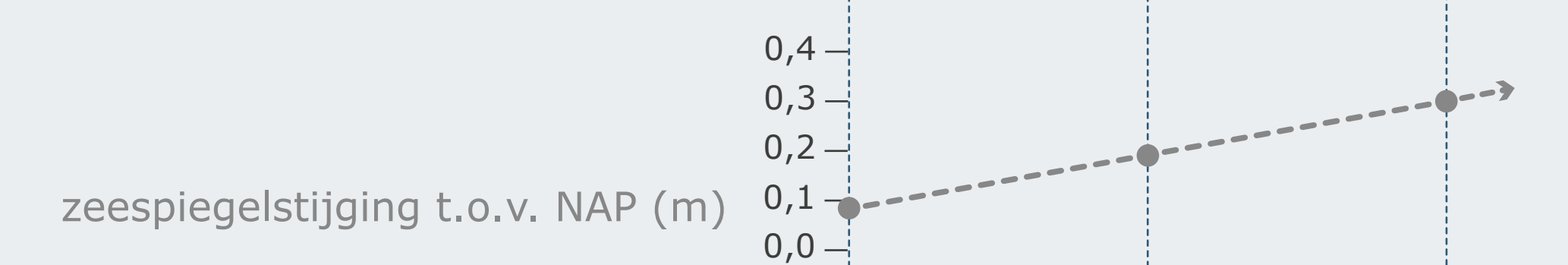
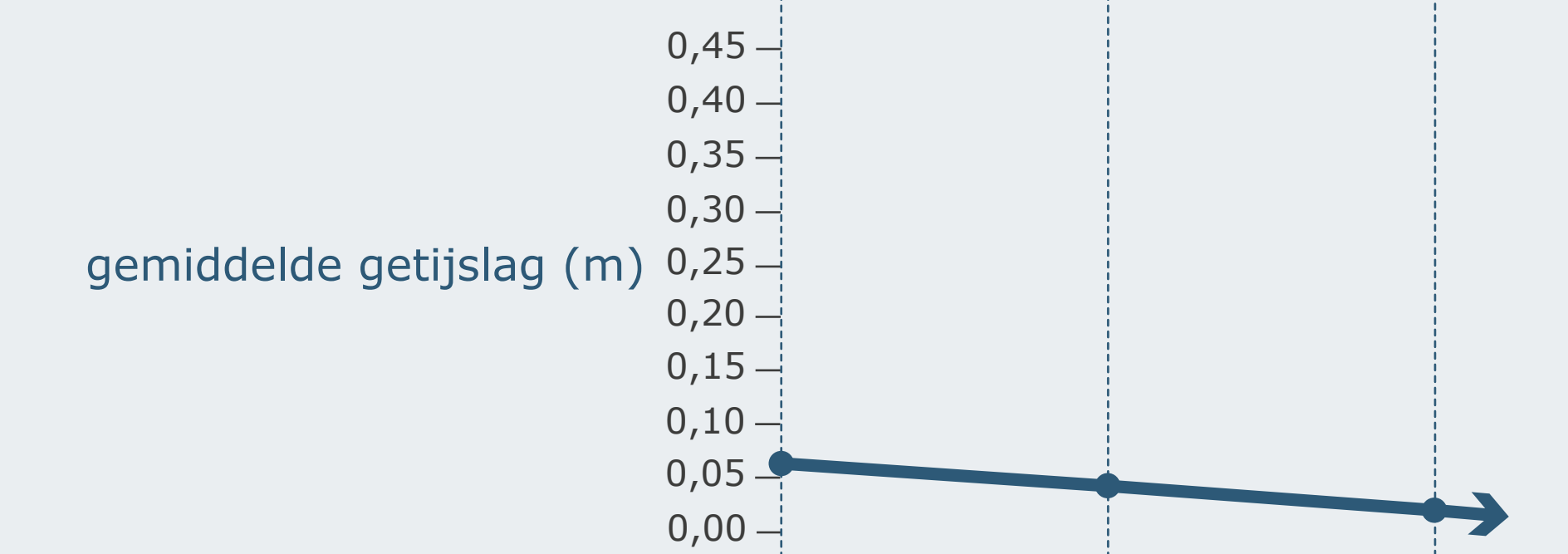

A1: Autonome ontwikkeling

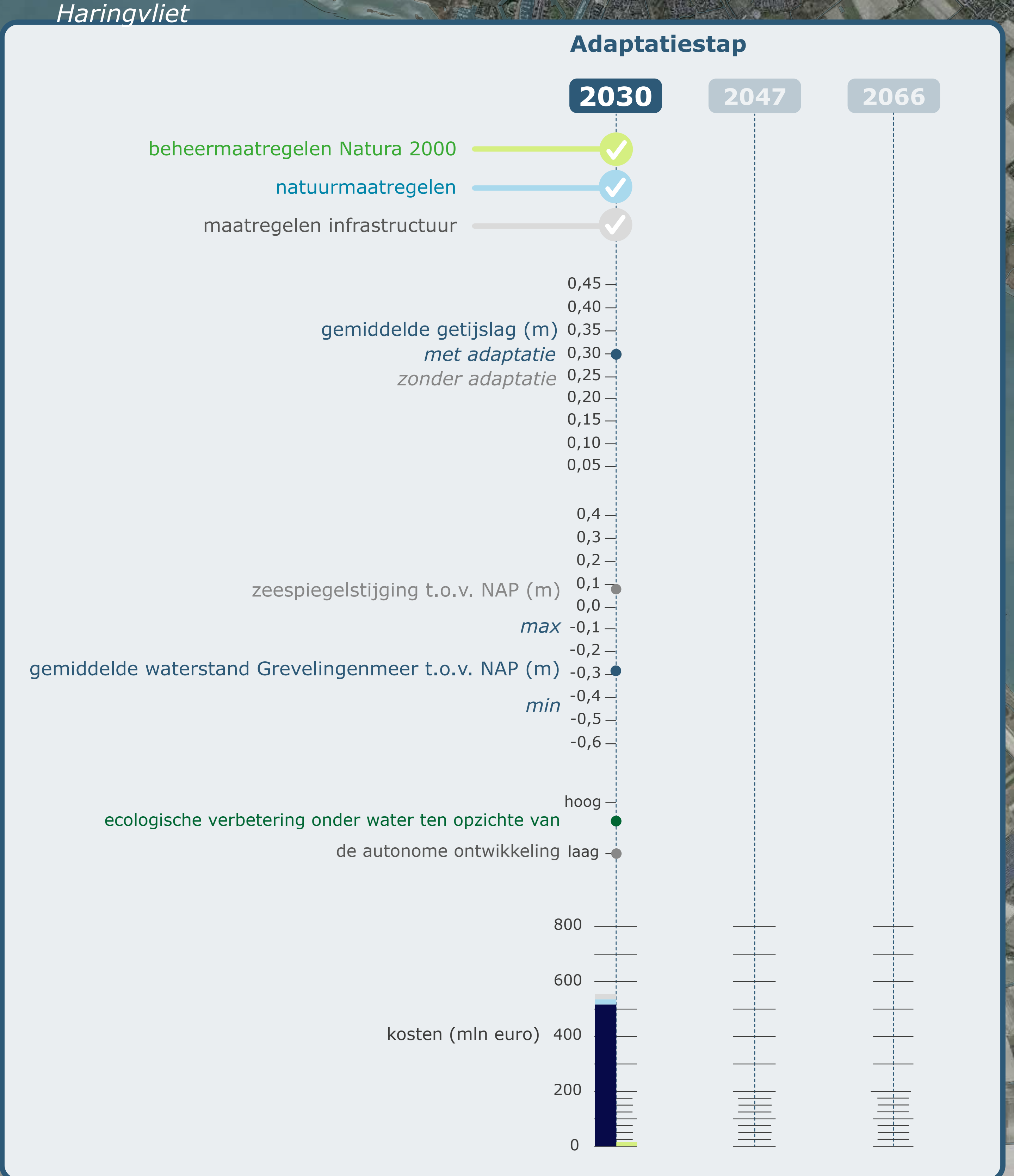

B2: met doorlaatmiddel, getijslag 30 cm

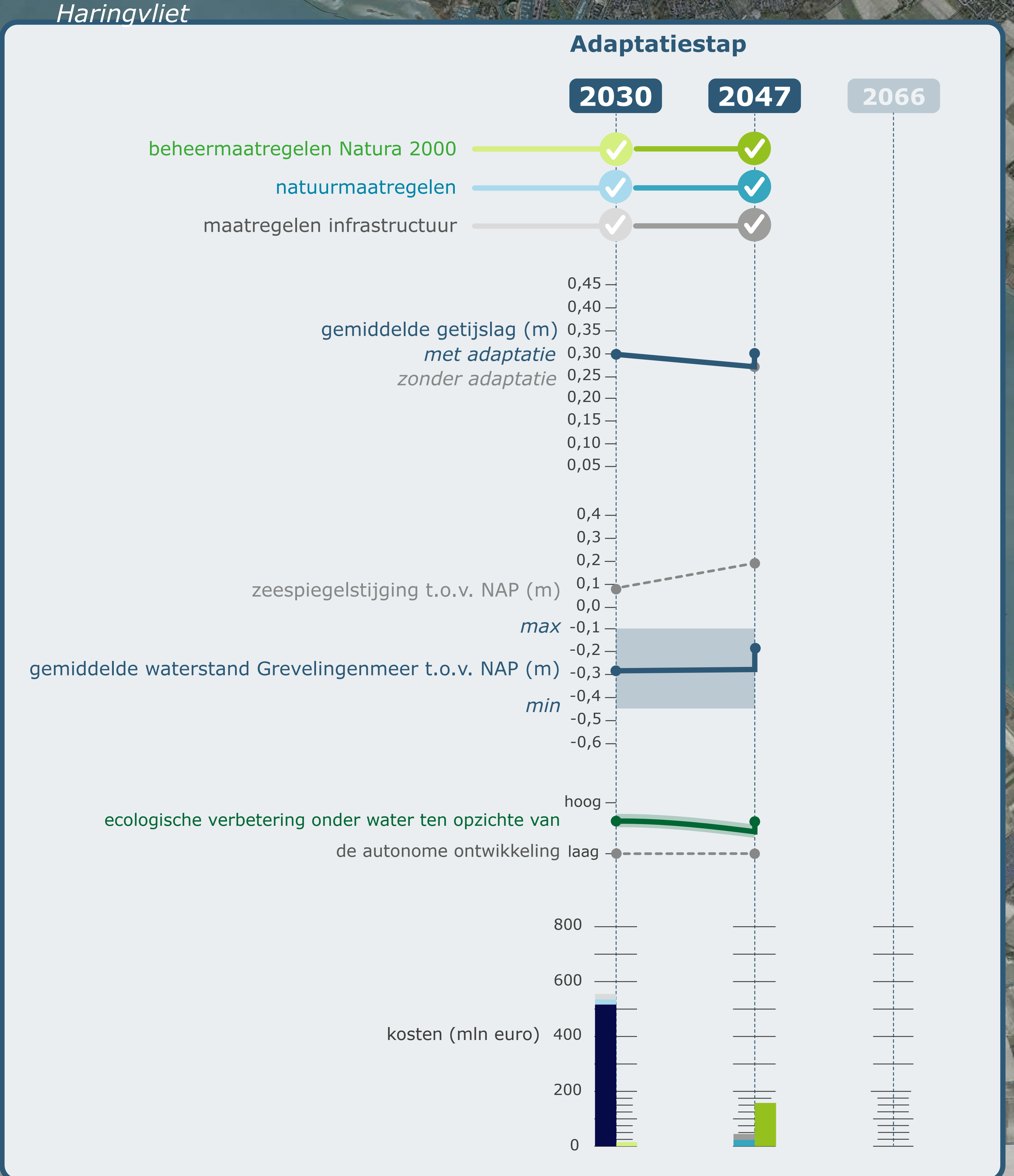

B2: met doorlaatmiddel, getijslag 30 cm



Haringvliet

Adaptatiestap

2030 2047 2066

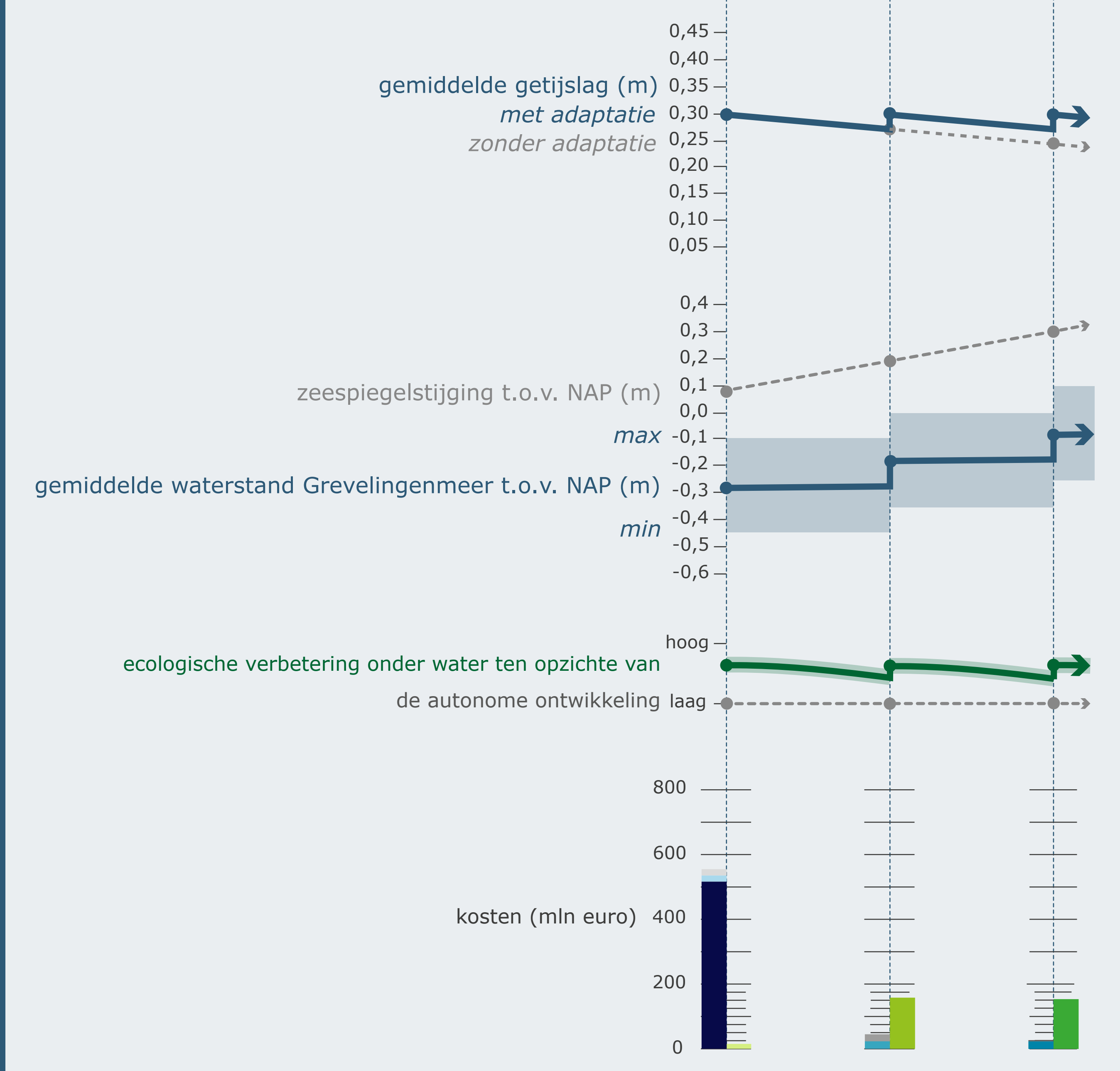
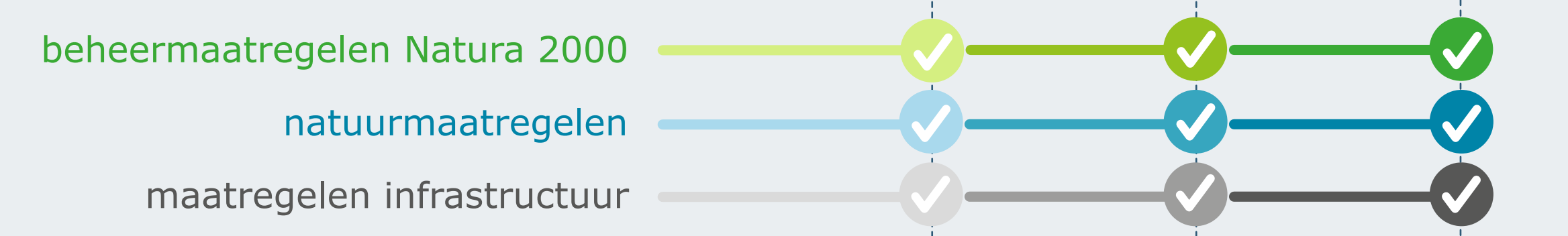

B2: met doorlaatmiddel, getijslag 30 cm



Haringvliet

Adaptatiestap

2030

2047

2066

- beheermaatregelen Natura 2000 ✓
- natuurmaatregelen ✓
- maatregelen infrastructuur ✓

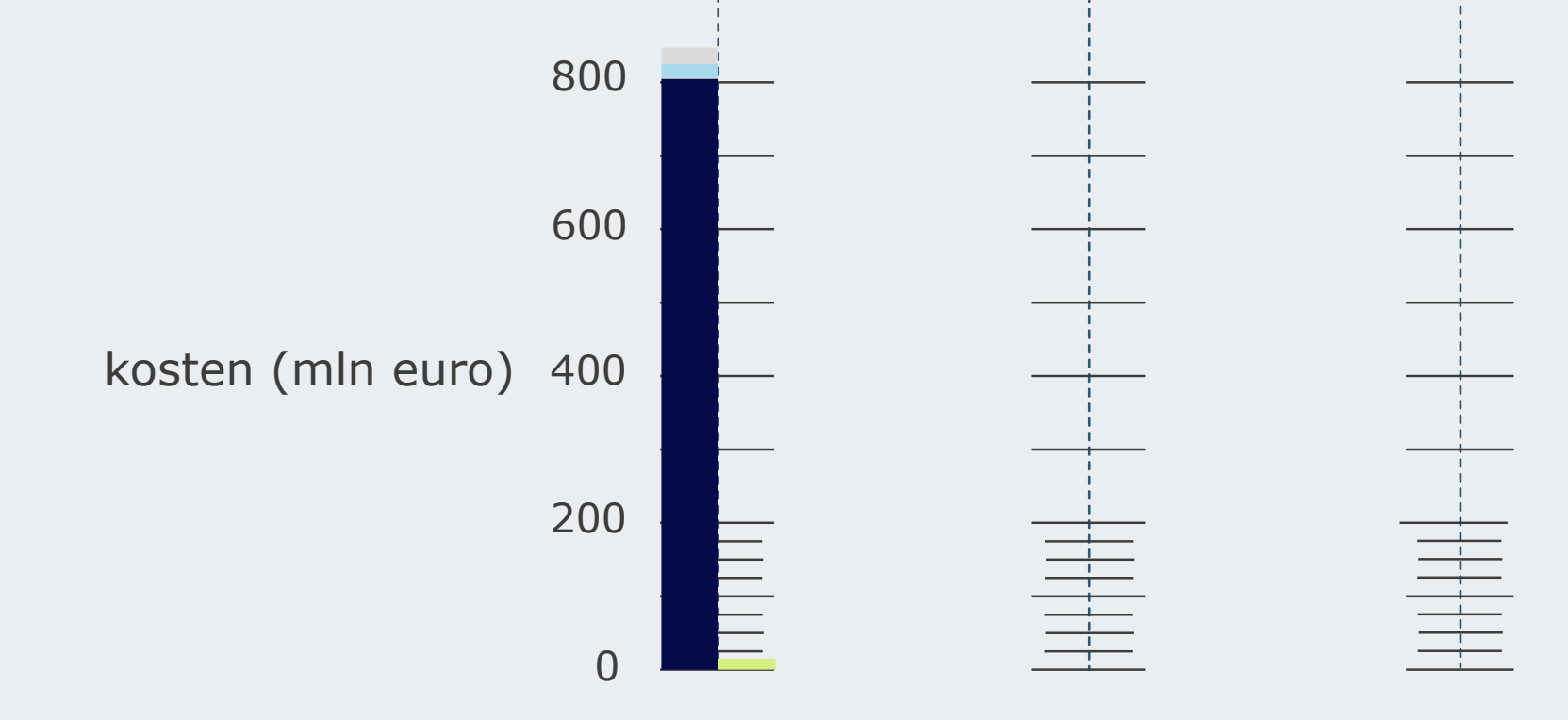
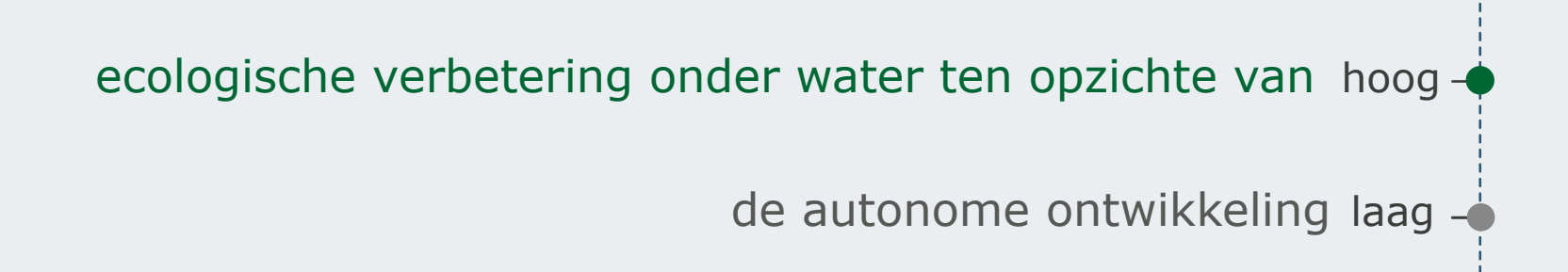
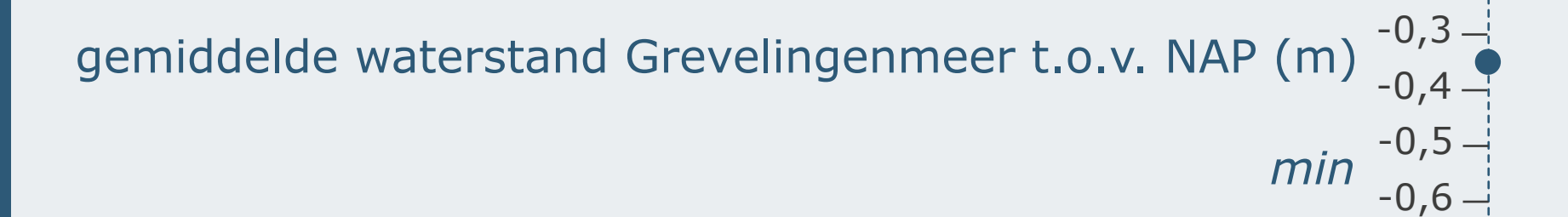
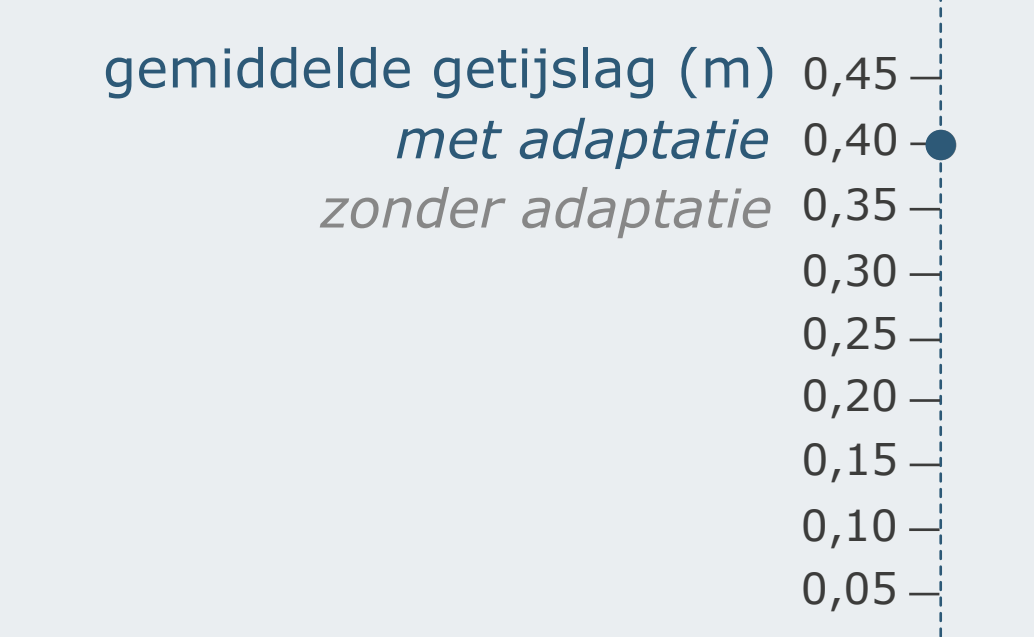

B3: met doorlaatmiddel, getijslag 40 cm

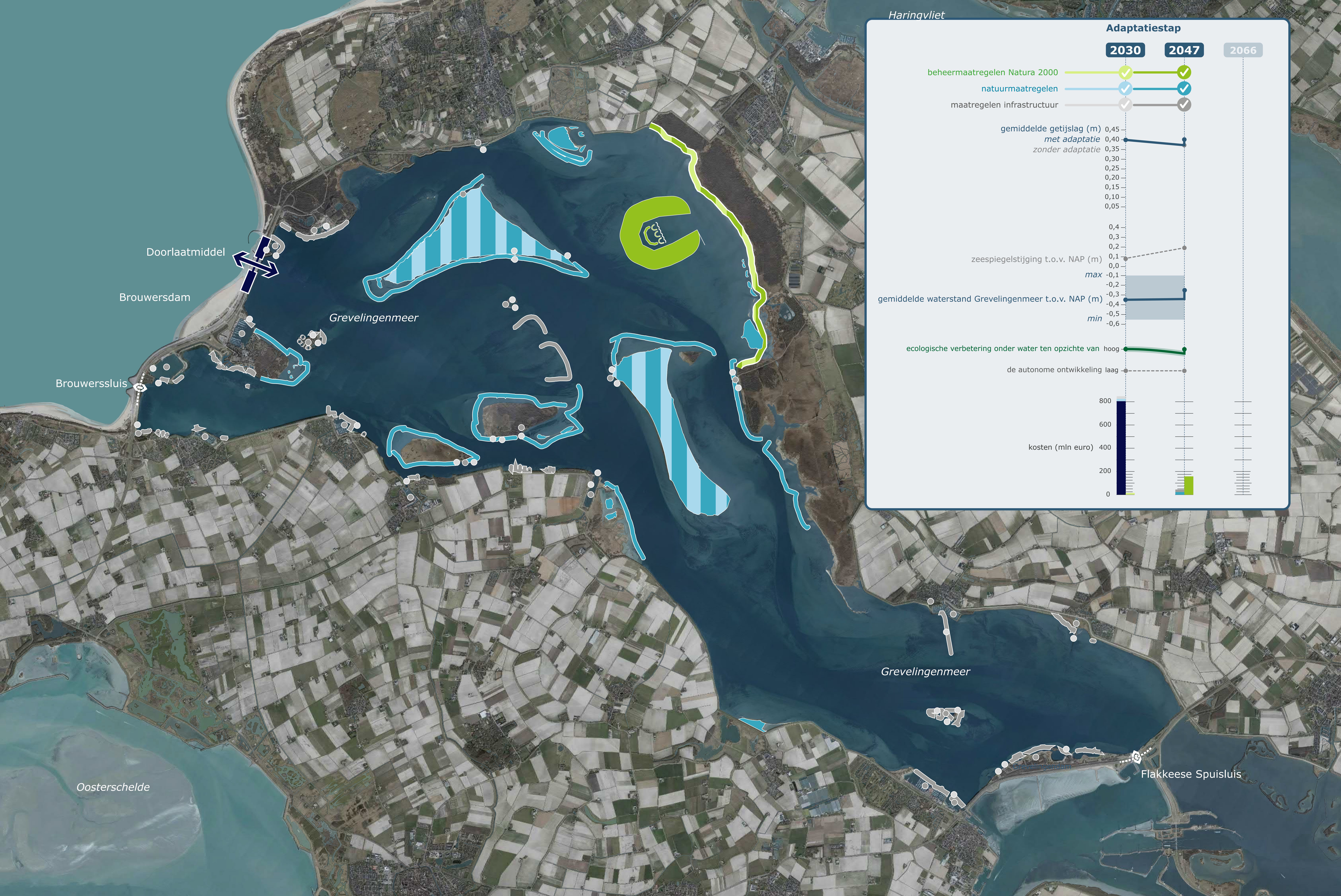

Haringvliet

Adaptatiestap

2030

2047

2066

- beheermaatregelen Natura 2000 ✓
- natuurmaatregelen ✓
- maatregelen infrastructuur ✓

gemiddelde getijslag (m)
met adaptatie 0,45
zonder adaptatie 0,40

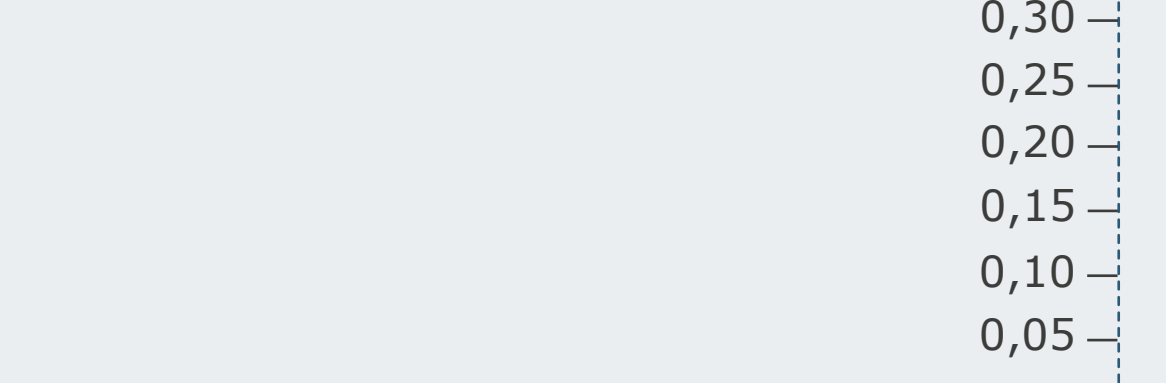

zeespiegelstijging t.o.v. NAP (m)
max 0,1
min -0,1

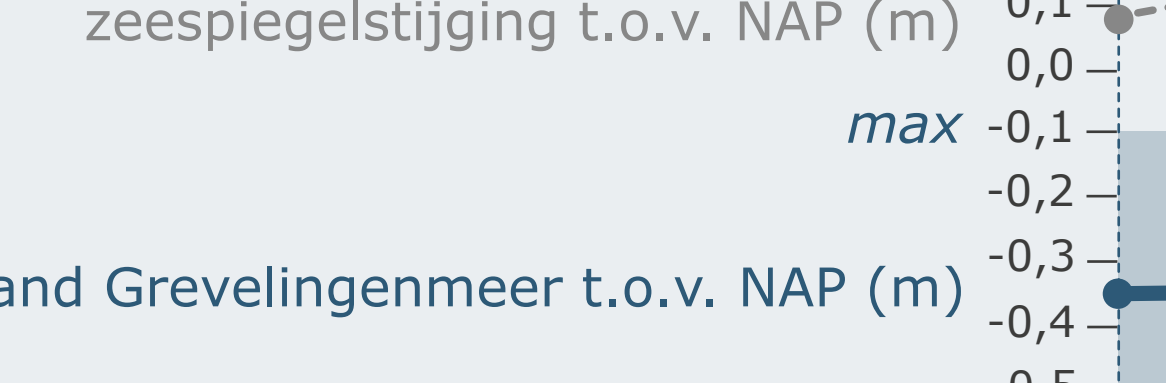

gemiddelde waterstand Grevelingenmeer t.o.v. NAP (m)
max -0,3
min -0,6



ecologische verbetering onder water ten opzichte van hoog

de autonome ontwikkeling laag

kosten (mln euro)

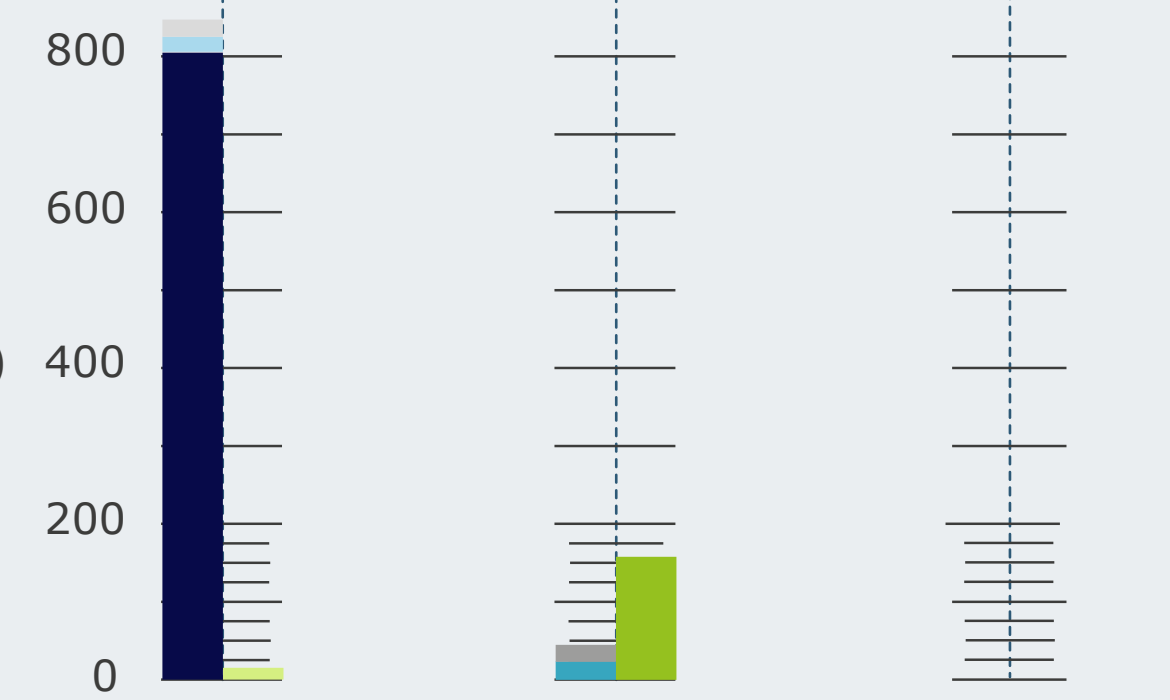

B3: met doorlaatmiddel, getijslag 40 cm

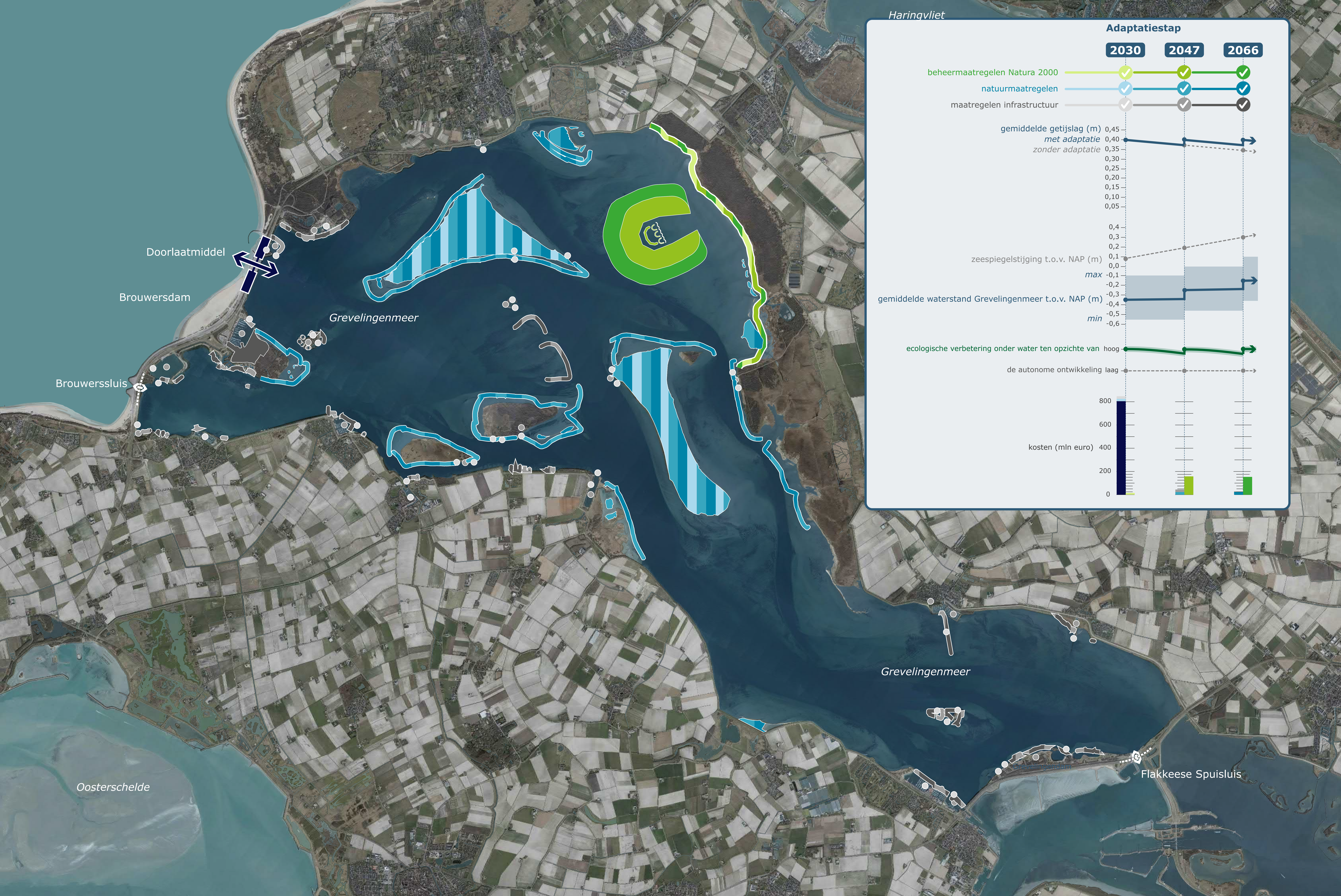

Adaptatiestap

2030 2047 2066

- beheermaatregelen Natura 2000 ✓
- natuurmaatregelen ✓
- maatregelen infrastructuur ✓

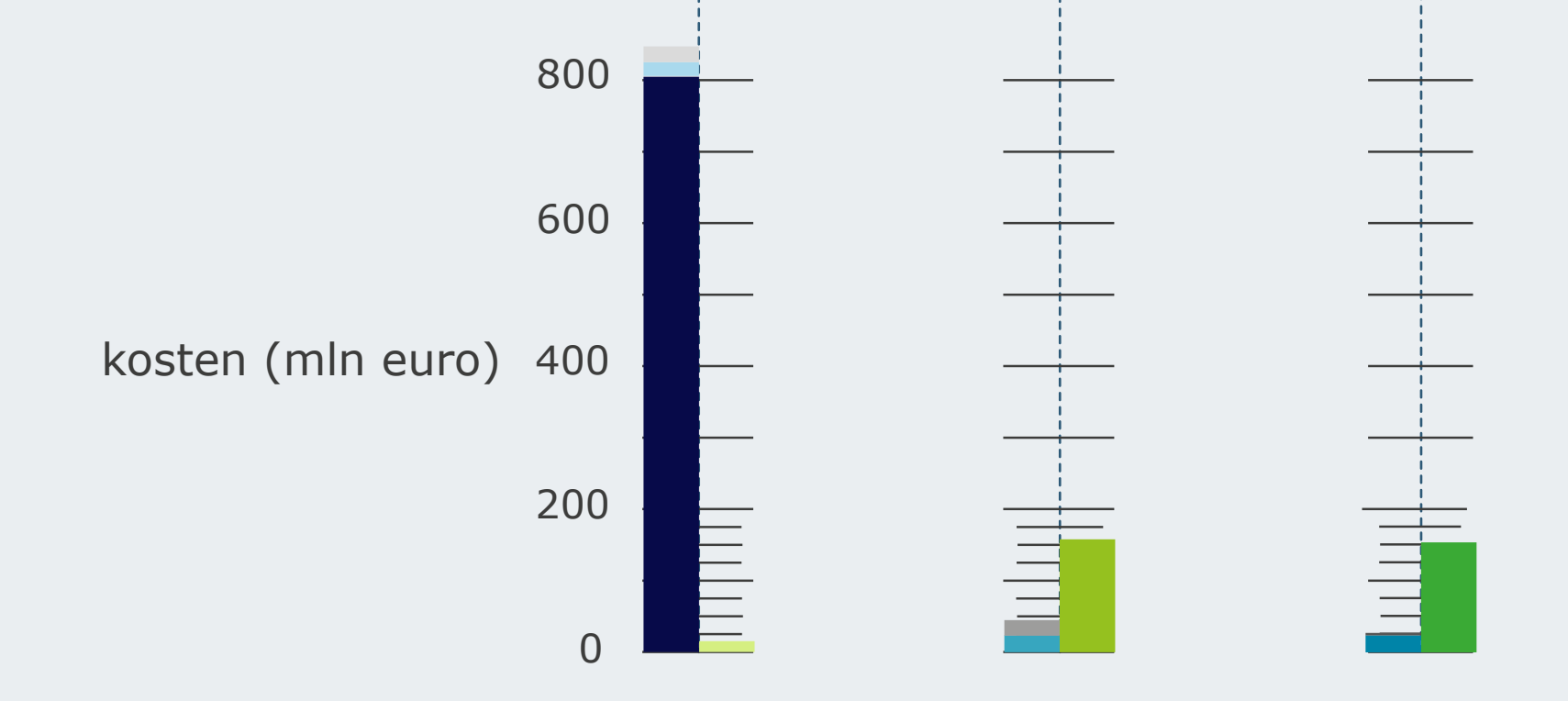
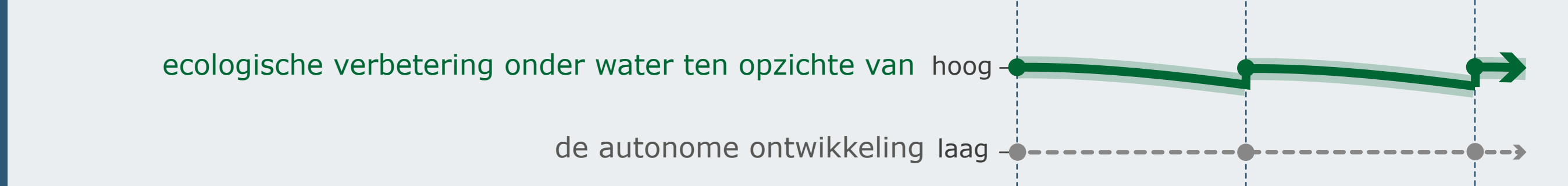
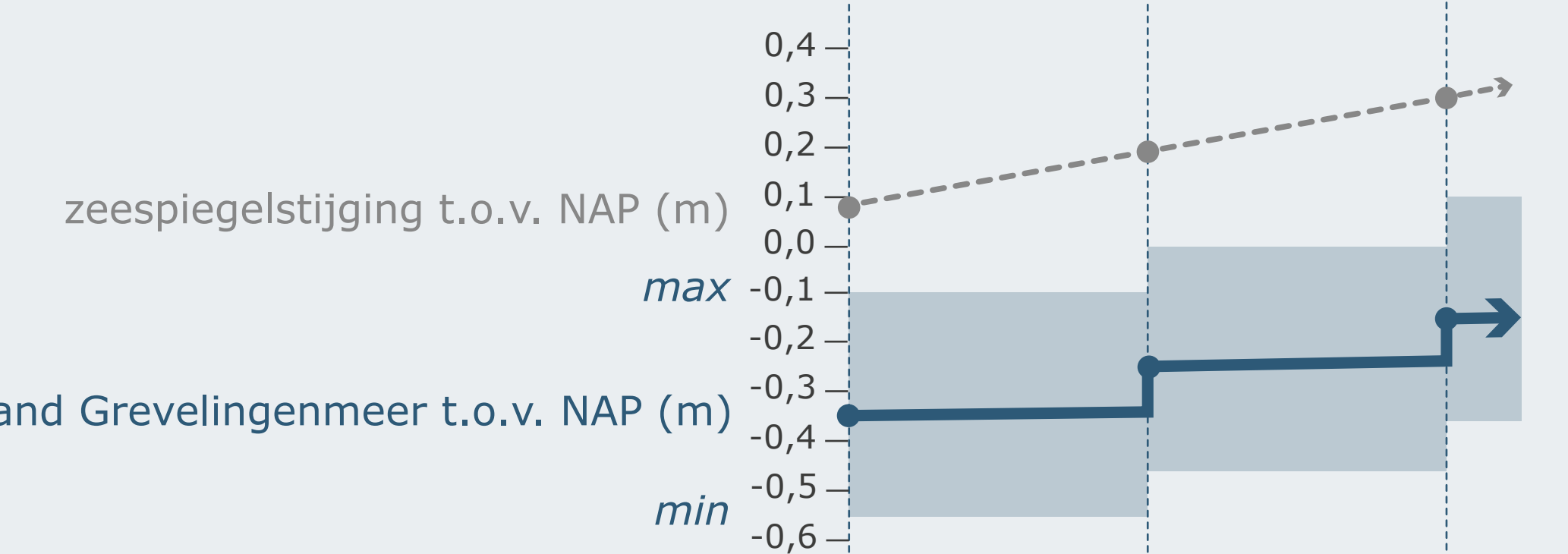
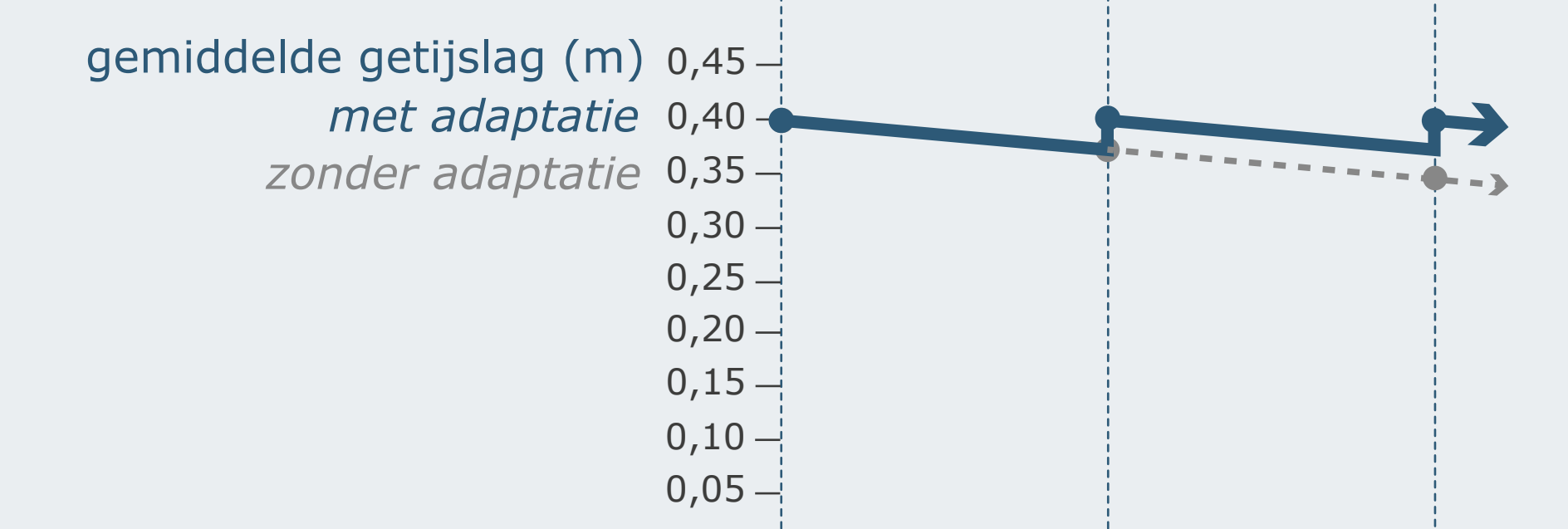

B3: met doorlaatmiddel, getijslag 40 cm